www.solinerglobal.com

SOLINER

VALVE PRODUCTS

HYDRAULIC VALVE MANIFOLD

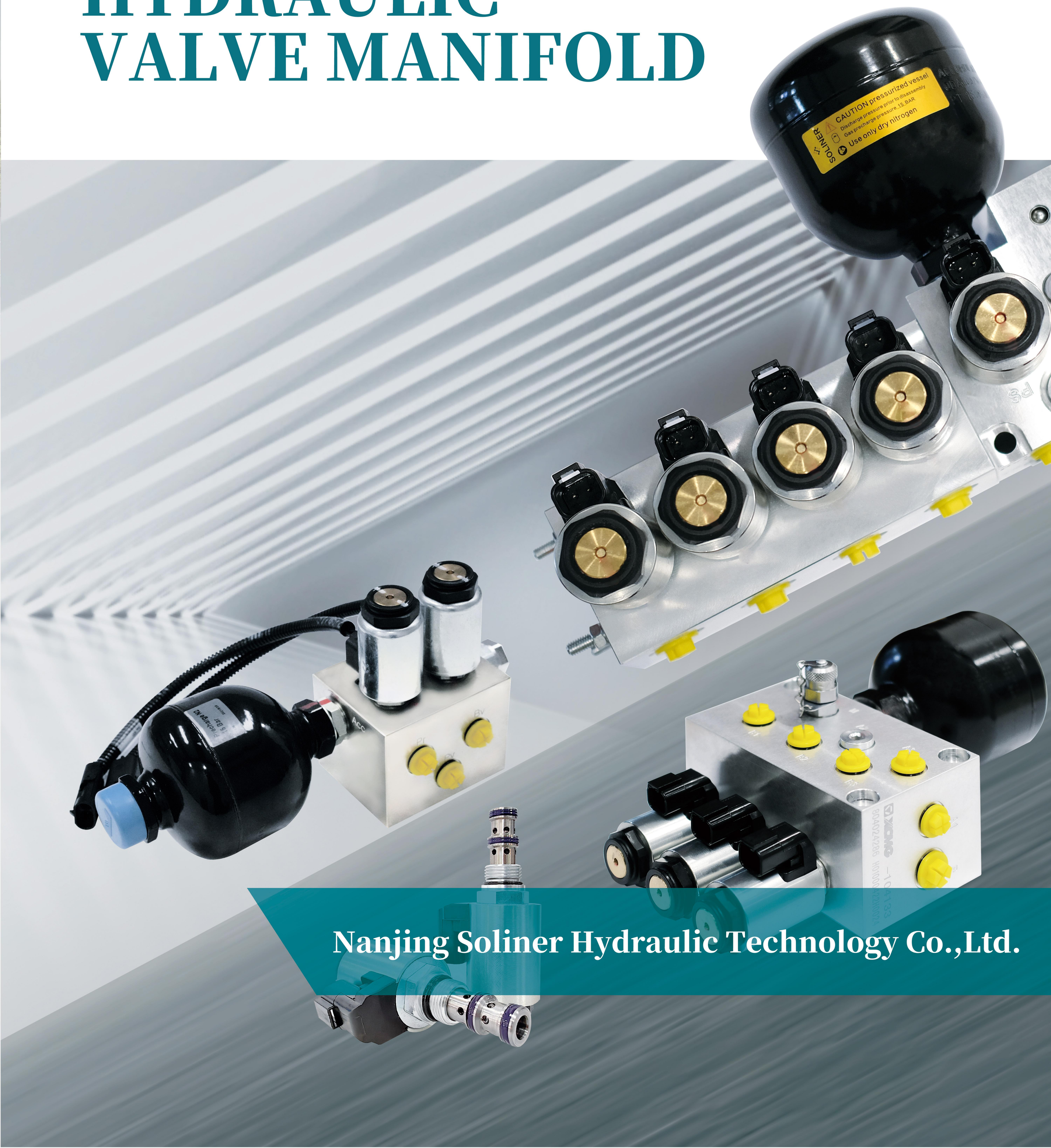

Nanjing Soliner Hydraulic Technology Co.,Ltd.

ABOUT SOLINER

Nanjing Soliner Hydraulic Technology Co., Ltd©. established in 2003, is a leading manufacturer of the fluid industry in China. Specializing in design, manufacture, and comprehensive solutions of high-quality hydraulic components (filters, valves&manifolds, cycloid motors, gear pumps, accessories), gearbox lubrication system, and precision sensors, Soliner© has been trusted by industrial clients worldwide including Caterpillar, Hyundai, Komatsu, Hitachi, Goldwind, SANY, XCMG, Zoomlion, etc., with the products widely applied in construction machinery, metallurgy, aerospace, wind power, machine tools, petroleum, chemical, shipbuilding, and other industries.

Professional Technical Testing Center

With great commitment to excellence and perfection, Soliner© has been always keep a high standard of quality control. All products are to be fully tested before market by professional team and the most advanced testing equipment. The comprehensive technology testing center is surely to meet any testing demands desired by the clients.

Advanced Production Line

Soliner© owns domestic factories of multiple workshops covering more than 35,000m² of land in total, all powered by the most advanced industrial equipment such as ABB Robotics, Mazak Flexible Production Lines, Robuschi Equipment, etc., and an overseas factory located in Germany especially dedicated to sensors as a great step in the global strategy.

Customer Service

Soliner© believes that the priority must go to the fulfillment of interest and demands of customers, and therefore provides all kinds of products and service as long as they are needed by the customer, including customized design and modification, quick-response service team, and professional fluid solutions.

SANY
XCMG 徐工集团
LiuGong 柳工
SHANTUI
LONKING 龙工
XiTYUAN
IHI
LOVOL
SUNWARD 山河智能
福龙马 FULONGMA
NGC
山东临工
HYUNDAI HEAVY INDUSTRIES CO., LTD.
MINGYANG ELECTRIC 明阳电气
中国中车 CRRC
CAT
ZOOMLION 中联重科
运达风电 WINDEY
上海电气 SHANGHAI ELECTRIC
同力重工 TONLY
TZ
DEC 东方电气
GOLDWIND 金风科技
GE
常发农装

Hydraulic Valve Manifold

BKS-A-06/3/BJ-1

Spool Valve Assembly

Working Pressure 150bar
Working Flow Rate 20L/min

BPLD-A-06/2/XY-1

Pilot valve Manifold (Single Section without Relief)

Working Pressure 40bar
Working Flow Rate 20L/min
Coil voltage DC27V±15%
Bypass valve opening pressure 6±0.5bar

BPLD-A-06/4/GK-2

Single Section Relief and Pressure Reducing Valve Manifold

Working Pressure 42bar
Working Flow Rate 20L/min
Coil voltage DC24V±15%
Bypass valve opening pressure 6±0.5bar

BPLD-A-06/5/JTC-1

Pilot valve Manifold (double stage relief)

Working Pressure 40bar
Working Flow Rate 20L/min
Coil voltage DC28V±15%
Bypass valve opening pressure 6±0.5bar

BPLD-A-06/4/XG-M-D

Pilot valve Manifold

Working Pressure 40bar
Working Flow Rate 30L/min
Coil voltage DC27V±15%

BPLD-C-06/6/XY-5

Triple stage pressure reducing and relief valve Manifold

Working Pressure 280bar
Working Flow Rate 20L/min
Coil voltage DC27V±15%
Bypass valve opening pressure 6±0.5bar

BPLD-C-06/5/XG-S

Mini excavator pilot valve Manifold

Working Pressure 350bar
Working Flow Rate 15L/min
Coil voltage DC12V±15%
Bypass valve opening pressure 6±0.5bar

BPLD-C-06/5/SY-S

Double stage pressure reducing and relief valve Manifold

Working Pressure 350bar
Working Flow Rate 20L/min
Coil voltage DC28V±15%

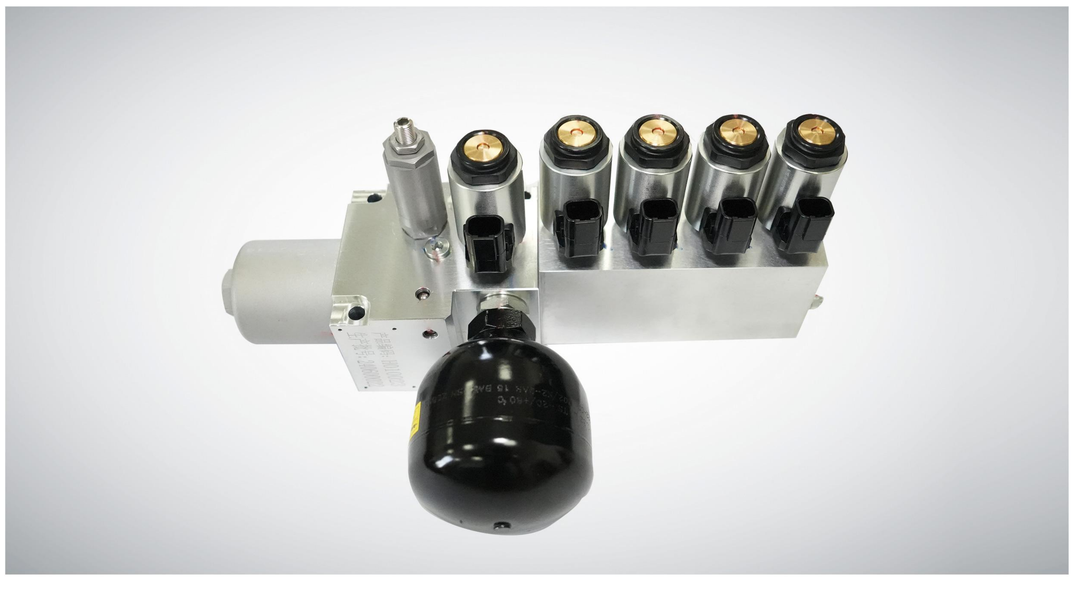

BPLD-A-06/8/JH-1

Pilot valve Manifold (five stage pressure reducing and relief)

Working Pressure 300bar
Working Flow Rate 20L/min
Coil voltage DC24V±15%
Bypass valve opening pressure 6±0.5bar

DXF-XL-B32A-HT

Return oil valve Manifold

Working Pressure 350bar
Working Flow Rate 20L/min
Bypass valve opening pressure 6±0.5bar

Hydraulic Valve

SPR58-38-0-N-35

Pressure reducing valve

Working Pressure 240bar
Working Flow Rate 11.4L/min
Opening Pressure 35±2bar

XLSV08-C20MR.00

2-way 2-position solenoid valve

Working Pressure 350bar
Working Flow Rate 38L/min

SV08-3-21-N-M

3-way 2-position solenoid valve

Working Pressure 207bar
Working Flow Rate 11.4L/min

XLSVM081-40.00

4-way 2-position solenoid valve

Working Pressure 350bar
Working Flow Rate 25L/min

XLFRSO-G14.00

Pressure-compensated flow control valve

Working Pressure 250bar
Working Flow Rate 10L/min

CV-20-002-N-G1/4

Insert-type check valve

Working Pressure 350bar
Working Flow Rate 20L/min
Opening Pressure 2.1bar

XLSV06020-20.00

2-way 2-position solenoid valve

Working Pressure 350bar
Working Flow Rate 40L/min

CF2-08-N-030

Check valve

Working Pressure 350bar
Working Flow Rate 38L/min
Opening Pressure 2.1bar

RPRV10-20-N-260

Buffered relief valve

Working Pressure 56bar
Opening Pressure 260±5bar

RPRV12-20-N-000

Buffered relief valve

Opening Pressure 36±2bar

XLVBO-SE-30.00-A

Balance valve

Working Pressure 320bar
Working Flow Rate 40L/min

Application Scenarios of The Product

Construction Equipment

Wind Power

Metallurgy

Agricultural Machinery

Petrochemical

Manufacturing

Aerospace

Marine and Ocean Engineering

Enterprise Culture

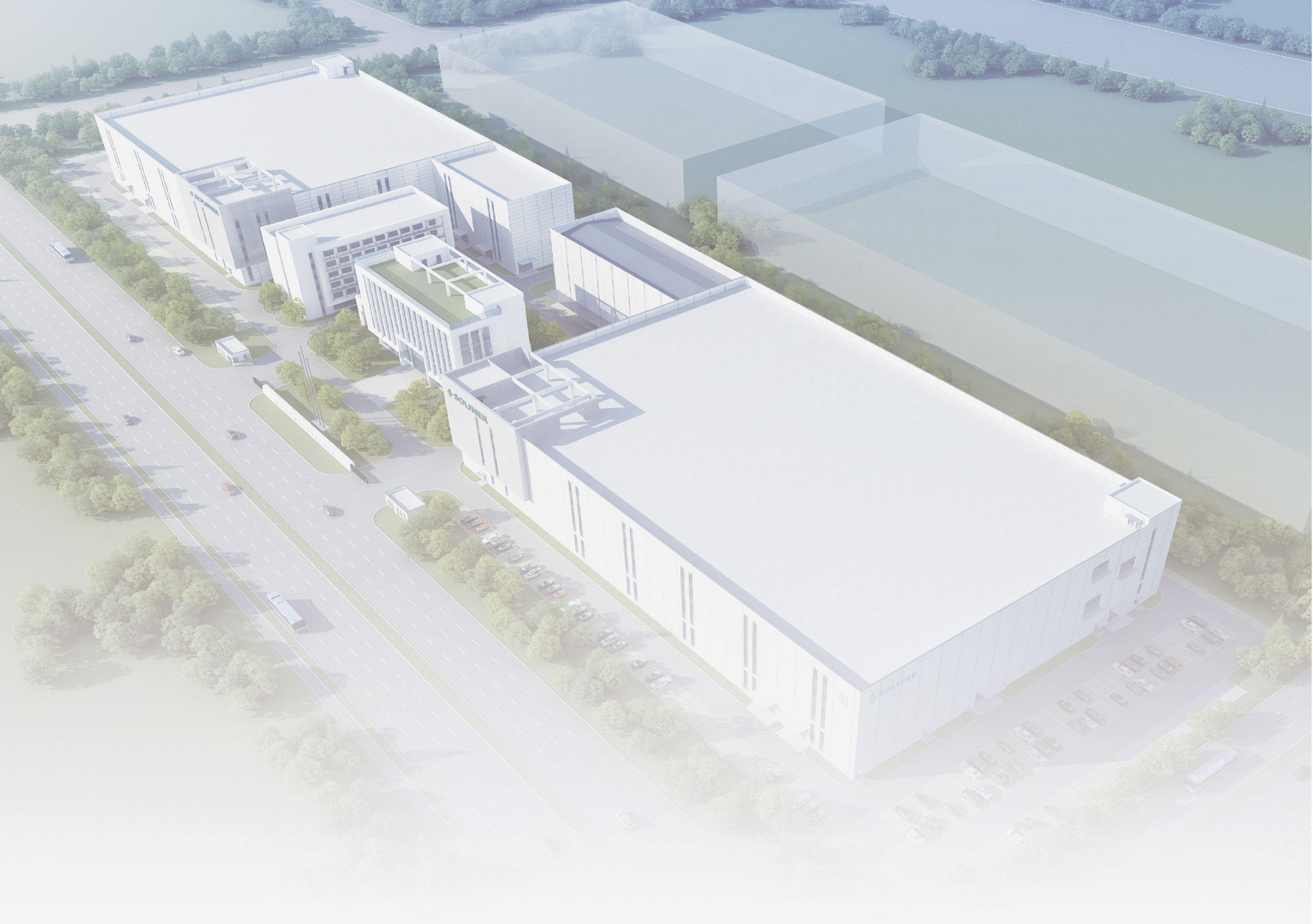

Contact Information

Delphine Wang
Email:delphinewang@solinerglobal.com
Phone/whatsApp:0086 18061725418

Sunny Li
Email:sunnyli@solinerglobal.com
Phone/whatsApp:0086 18061725467

Raven Huang
Email:ravenhuang@solinerglobal.com
Phone/whatsApp:0086 18061725380

Lucas Liu
Email:lucasliu@solinerglobal.com
Phone:0086 18061725469
WhatsApp:0086 13966820144

Tel: 0086 (25) 8533 3695
Address: No. 22, Tianma Street, Qixia District, Nanjing City, Jiangsu Province, China
www.solinerglobal.com